



# Little Britches Showmanship



The Dunn County Fair would like to invite area youth, ages 4-8 years old, to participate in the Little Britches Showmanship exhibition. These young individuals are invited to show calves (dairy or beef) born after March 1, 2019 and before the fair, OR individuals may show a goat or lamb born after January 1, 2019 and before the fair. No Exceptions will be made. You may borrow an animal that was shown during the Junior Fair or animals may be brought to the Rec. Park the Sunday morning of the Little Britches show. All animals will be released at the same time as other livestock entries (Sunday at 5:00 pm). After a short walk around the show ring and an interview, all young showmen will receive participant ribbons and donated prizes. There is no Entry Fee. We encourage moms and dads, brothers, sisters, grandmas and grandpas, aunts, uncles and friends to bring their cameras!

**What: Little Britches Showmanship**

**Who: 4-8 year Old Area Youth Interested in Showing Animals**

☺ Calves must be Born After March 1, 2019

☺ Goats or Lambs must be Born After January 1, 2019

**When: Sunday, July 28, 2019 at 11:00 am**

Line-up at 10:45 am

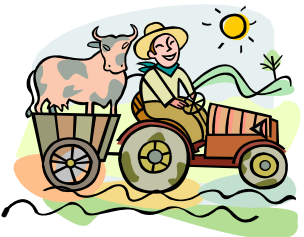

**Where: Dunn County Fair, Dunn County Rec. Park,  
Menomonie**

**ENTRY DEADLINE: JULY 12, 2019 LATE ENTRIES MAY NOT BE ELIGIBLE FOR GIFTS**

---

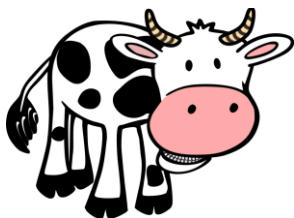

**2018 Sponsors Included:**  
**Compeer Financial Services**  
**ConAgra Foods (Swiss Miss)**  
**Dunn County Dairy Promotion Committee**  
**Dunn County Fair**  
**Dunn County Farm Bureau**  
**UW-Extension Dunn County**



# Little Britches Showmanship Entry Form

Child's Name: \_\_\_\_\_ Age: \_\_\_\_\_  
(Please Print)

Address: \_\_\_\_\_  
Street City/State/Zip

Parent's Name: \_\_\_\_\_

Parent's Signature & Date: \_\_\_\_\_

Phone number: \_\_\_\_\_ Email: \_\_\_\_\_

## Media Release (please check box):

Yes  No I grant the University of Wisconsin Board of Regents and University of Wisconsin-Extension (hereinafter University) the right to publish, and copyright my image (including audio, moving image or photography) for educational programs, websites, and promotion of University programs.

Do you plan to bring an animal to the fair? Yes \_\_\_\_\_ No \_\_\_\_\_

Or will you be borrowing an animal? Please list exhibitor borrowing from and animal, or if you need help finding an animal to borrow: \_\_\_\_\_

Type of animal:  Dairy Calf  Beef Calf  Lamb  Goat

**Mail Entry To:** Extension Dunn County  
Attn: Katie Wantoch, Ag Agent  
3001 U.S. Hwy 12 E, Suite 102  
Menomonie, WI 54751

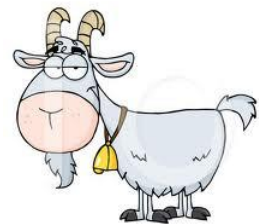

©Hil Toon \* IllustrationsOf.com/1064269

## **\*NO ENTRY FEE**

*\*Depending on number of entries, there may be several rounds of showing. Please see Katie during the fair for show details or call Extension office. If email address is provided, information will be emailed prior to show day.*

For more information or questions call UW-Extension office at 715-232-1636, WI relay 711 or our website at <http://dunn.extension.wisc.edu>.

An EEO/AA employer, University of Wisconsin-Extension provides equal opportunities in employment and programming, including Title VI, Title IX, and the Americans with Disabilities Act (ADA) requirements.

Requests for reasonable accommodations for disabilities or limitations should be made prior to the date of the program or activity for which it is needed. Please do so as early as possible prior to the program or activity so that proper arrangements can be made. Requests are kept confidential.